



## Monthly Report

### About This Report

The New Lenox Police Department Monthly Report provides basic information regarding police services and crime in New Lenox, Illinois. Statistics are provided for the following categories:

- Offenses that are reported and the number of clearances for each offense.
- Calls for Service
- Traffic Crashes
- Citations Issued
- Assigned Cases, Clearance Type
- Premise Checks
- Police Vehicle Mileage
- Training

### Glossary

**Part One Crimes** – Eight crimes, determined by the State of Illinois and the Federal Bureau of Investigations, are used for conformity in crime reporting. These eight crimes were determined based on seriousness and frequency of the crime. The eight crimes are: murder, criminal sexual assault, robbery, aggravated battery/assault, burglary, theft, motor vehicle theft and arson.

**Part Two Crimes** – All other reportable crimes, excluding the eight Part One crimes.

**Calls For Service** – Any request for police assistance or service provided by a New Lenox Police Officer.

**Assigned Case** – Any incident report that requires follow-up investigation by an officer or detective.

**Parking & Compliance Violation** – A violation of a municipal regulation governing the condition or use of equipment on a vehicle or governing the display of a municipal vehicle tax license.

**Local Ordinance Violation** – An administrative ticket used in the case of certain minor Village of New Lenox ordinance violations in lieu of arrest.

**Premise Check** – A self-initiated activity conducted by a patrol officer. Premise checks include banks, schools and businesses.

**NEW LENOX POLICE DEPARTMENT  
OFFENSES REPORTED & CLEARANCE SUMMARY FOR FEBRUARY 2010**

PART ONE CLASSIFICATIONS	OFFENSE REPORTED		ACTUAL OFFENSES			OFFENSES CLEARED		
	THIS MONTH	UNFOUNDED OR REFERRED	THIS MONTH	THIS YEAR TO DATE	LAST YEAR TO DATE	THIS MONTH	THIS YEAR TO DATE	LAST YEAR TO DATE
MURDER	0	0	0	0	0	0	0	0
CRIMINAL SEXUAL ASSAULT	0	0	0	0	1	0	0	1
ROBBERY	0	0	0	1	0	0	0	0
AGGRAVATED ASSAULT/BATTERY	1	0	1	3	1	1	3	2
BURGLARY	1	0	1	1	0	0	0	0
THEFT	17	0	17	47	26	3	7	13
MOTOR VEHICLE THEFT	0	0	0	0	2	0	0	2
ARSON	0	0	0	0	0	0	0	0
<b>TOTAL PART ONE CRIMES</b>	<b>19</b>	<b>0</b>	<b>19</b>	<b>52</b>	<b>30</b>	<b>4</b>	<b>10</b>	<b>18</b>
<b>PART TWO CLASSIFICATIONS</b>								
SIMPLE ASSAULT/BATTERY	3	0	3	7	9	3	6	5
DECEPTION/FORGERY	10	0	10	29	15	6	15	7
CRIMINAL DAMAGE/ TRESPASS TO PROPERTY	20	1	19	36	16	1	3	5
UNLAWFUL USE/POSSESSION OF WEAPONS	0	0	0	0	1	0	0	1
OTHER SEX OFFENSES	1	0	1	2	1	1	1	1
OFFENSES INVOLVING JUVENILES	1	0	1	1	2	1	1	2
CANNABIS AND CONTROLLED SUBSTANCE	8	0	8	12	24	8	12	24
LIQUOR CONTROL ACT VIOLATIONS	1	0	1	6	10	1	6	10
DRIVING UNDER THE INFLUENCE OF LIQUOR/DRUGS	9	0	9	17	16	9	17	16
<b>TOTAL PART TWO CRIMES</b>	<b>53</b>	<b>1</b>	<b>52</b>	<b>110</b>	<b>94</b>	<b>30</b>	<b>61</b>	<b>71</b>
<b>TOTAL PART ONE &amp; TWO CRIMES</b>	<b>72</b>	<b>1</b>	<b>71</b>	<b>162</b>	<b>124</b>	<b>34</b>	<b>71</b>	<b>89</b>

**Monthly Calls for Service  
2009 vs. 2010**

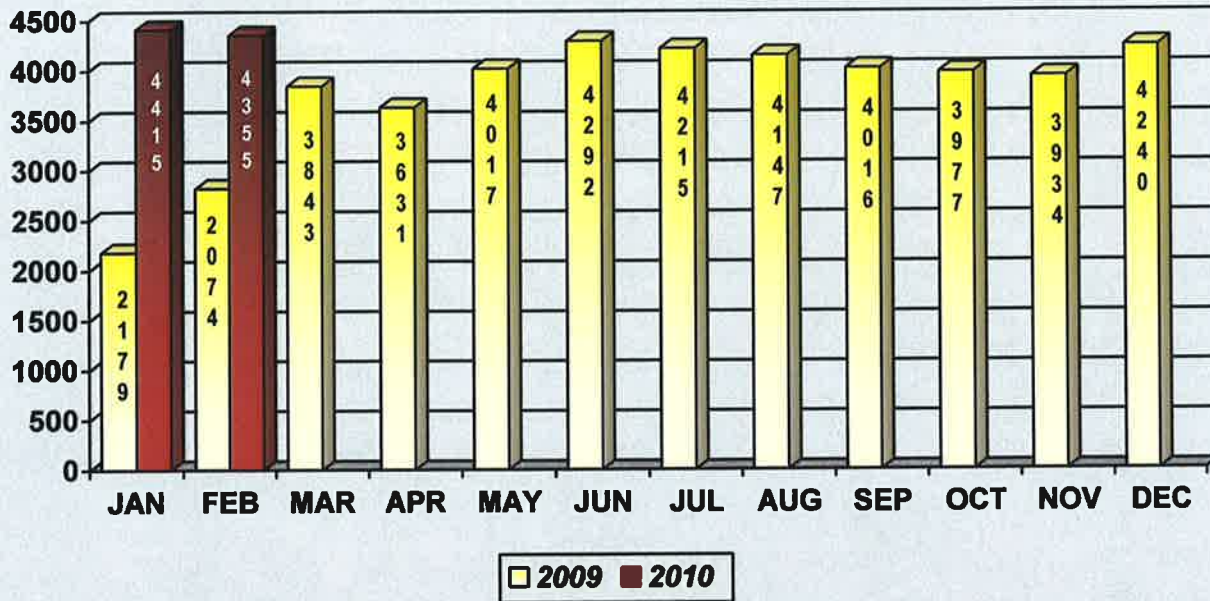

- February  
2010**
- Top 5 Calls for Service**
1. Motorist Assist
  2. Suspicious Auto
  3. Burglar Alarm
  4. Lock Out
  5. Juvenile Complaint

**Total Traffic Crashes  
2009 vs. 2010**

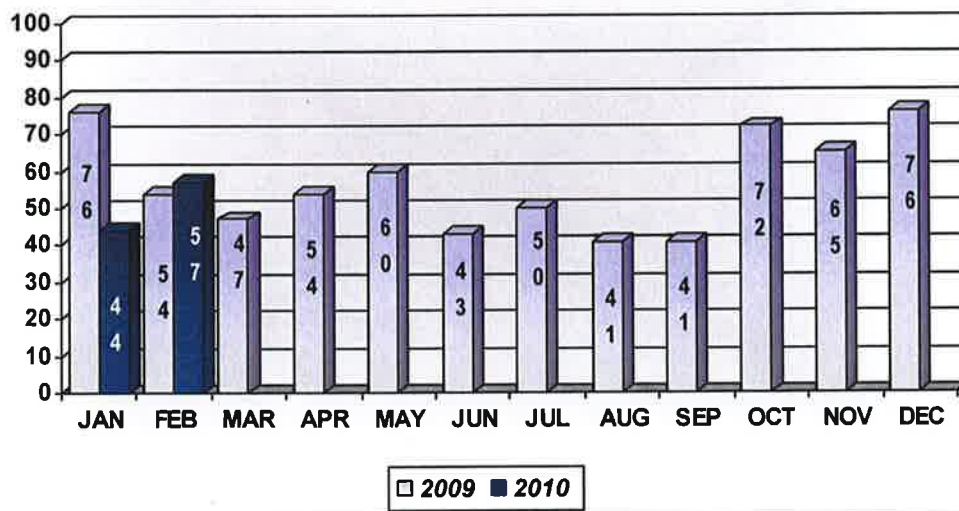

**February 2010**

**Top Crash Locations**

- Route 30 & Schoolhouse Rd.
- Route 6 & Cedar Rd.
- Cedar Rd. & Francis Rd.
- Route 30 & Vine St.
- Laraway Rd. & Gougar Rd.

# Total Citations Issued

## February 2010



## Year to Date

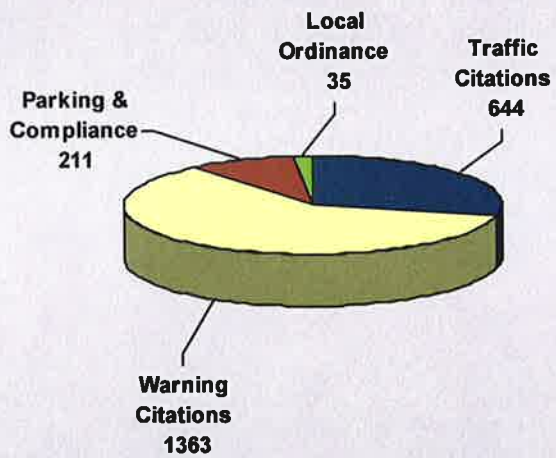

## Last Year to Date

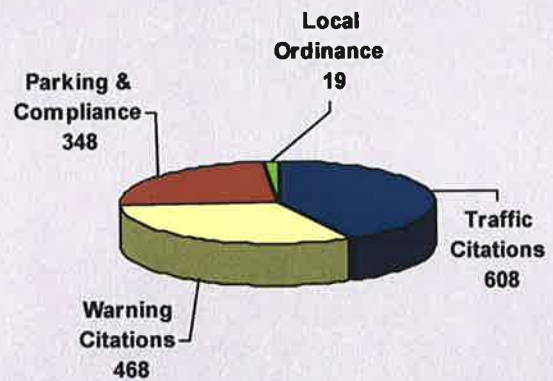

**Assigned Cases Cleared by Investigations  
February  
2010**

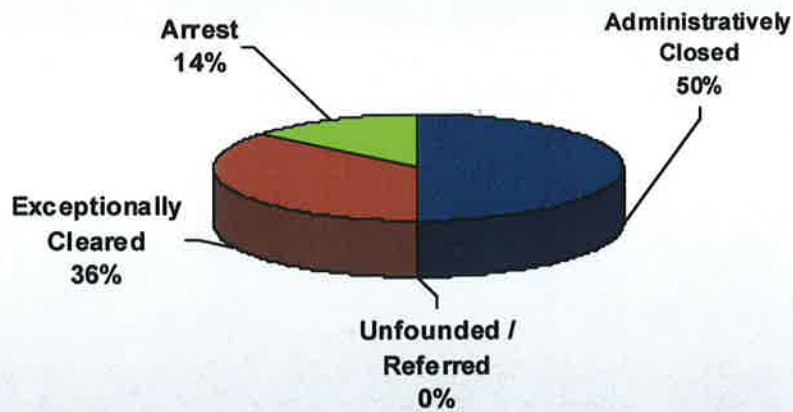

**Clearance Types**

**Unfounded/Referred – No crime occurred**

**Referred to another agency**

**Adult & Juvenile Arrest**

**Exceptional Clearance –**

- 1. Prosecution declined by the State's Attorney or Victim**
- 2. Victim refuses to cooperate**
- 3. Death of the offender**

**Administratively Closed – No further leads**

## Premise Checks

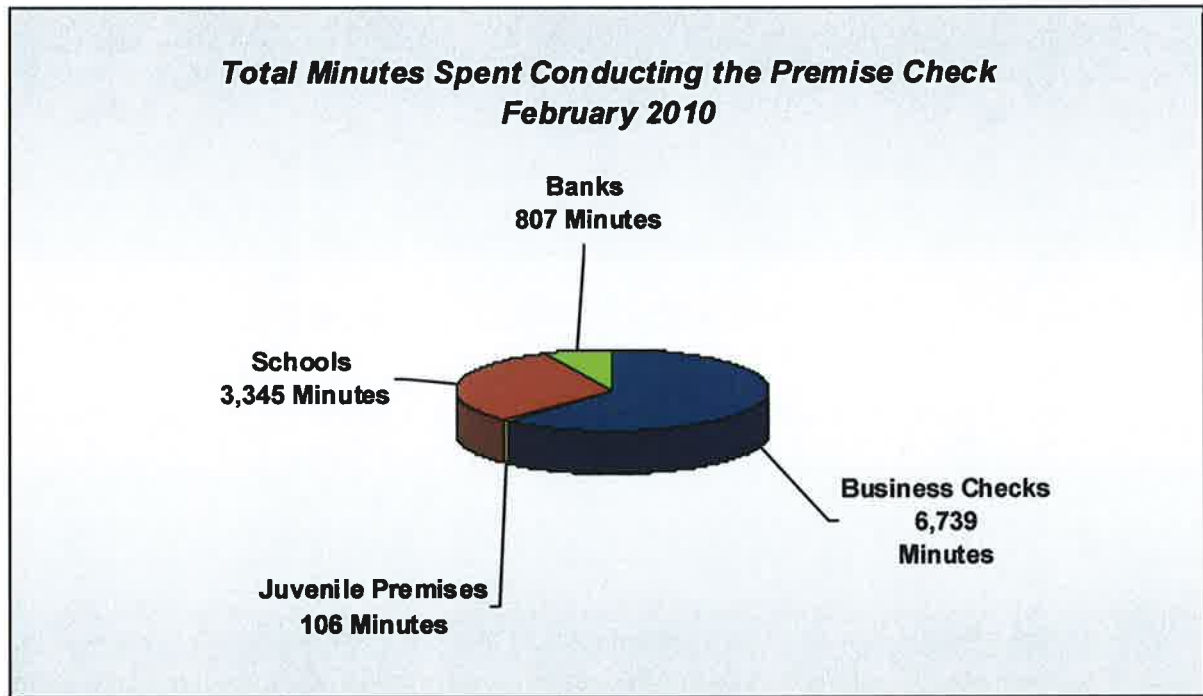
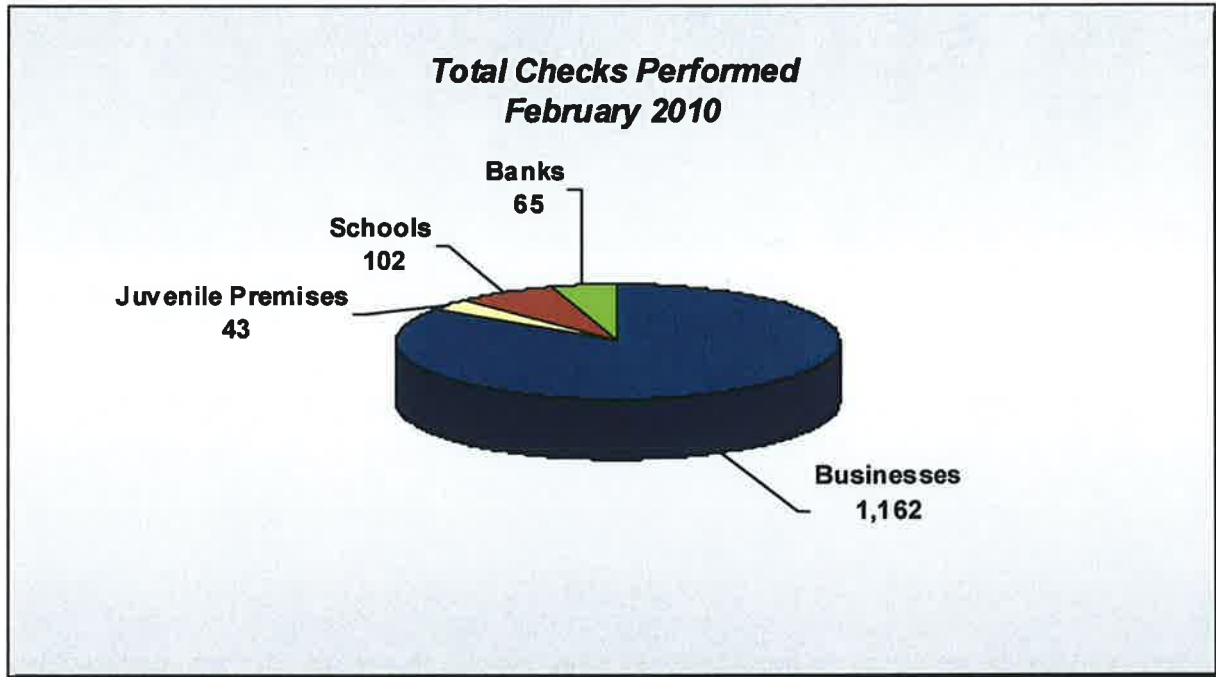

## Police Vehicle Mileage



*February 2010*  
35,499 Miles



*Year to Date*  
79,007 Miles



*Last Year to Date*  
56,647 Miles

## February 2010 Training

<i>Type of Training</i>	<i>Number of Personnel Trained</i>	<i>Number of Hours in Class</i>	<i>Total Hours for all Officers</i>
Breathalyzer Operator Recertification	6	3	18
Staff and Command	1	80	80
Standard Field Sobriety Refresher Training	1	8	8
Stress Management	2	6	12
Supervision of Police Personnel	1	40	40
Testifying in a DUI Trial	1	8	8
<b>TOTALS</b>	<b>12</b>	<b>145</b>	<b>166</b>